

2024 CURRICULUM | MIAMI



**IMPLANT SURGICAL  
PROGRAM**

# SESSION 4

## PLACEMENT OF IMPLANTS INTO FRESH EXTRACTION SOCKETS

### DAY 1

#### 8:00 AM \_\_\_ Indications for immediate implant placement.

*Attendees will comprehensively understand the criteria for immediate implant placement, learning how to identify suitable cases and avoid potential complications. They will also explore contraindications, ensuring safe and effective treatment planning for optimal patient outcomes.*

#### 09:00 AM \_\_\_ Pre-extraction socket evaluation & classification. Extraction Socket Evaluation for Mastering Immediate Implant.

*Attendees will learn to expertly evaluate pre-extraction sockets and understand how to assess bone and soft tissue conditions for optimal immediate implant placement. They will also gain insight into various techniques and factors for a successful implant outcome..*

#### 10:00 AM \_\_\_ Special considerations for immediate implant placement. The Do's and Don'ts of Immediate Implant Placement.

*Attendees will discover the critical distinctions between immediate implant placement in the esthetic zone, exploring each area's unique challenges and considerations. They will learn to tailor their approach and techniques to achieve optimal outcomes in various clinical situations.*

#### 11:00 AM \_\_\_ CLINICAL SESSION \_\_\_ Treatment planning for immediate implant placement in the esthetic and molar areas. Attendees bring their case.

#### 12:00 PM ——— LUNCH BREAK + CLINICAL VIDEOS ———

#### 01:00 PM \_\_\_ Prosthodontic Considerations in immediate single implant placement.

*Attendees will explore the critical prosthodontic considerations required for successful immediate implant placement, enhancing patient outcomes and satisfaction. They will learn to navigate the complexities of treatment planning, surgical techniques, and prosthetic design to optimize aesthetics and function.*

#### 02:00 PM \_\_\_ Single Tooth Immediate Provisionalization and Custom Healing Abutments. Designs and materials.

*Attendees will learn the intricacies of single-tooth immediate provisionalization, maximizing aesthetics and function while ensuring a seamless healing process. They will also master the art of customizing healing abutments to optimize tissue contour and long-term results*

#### 3:30-6:00 PM \_\_\_ CLINICAL SESSION \_\_\_ Hands-on 3D immediate implant placement in the esthetic zone.

*Attendees will explore the intricacies of immediate implant placement in the esthetic zone, honing their skills in 3D planning and execution. Through hands-on practice, participants will learn to seamlessly integrate implants, ensuring optimal esthetic outcomes and patient satisfaction.*



**Dr. Jonathan Misch**  
Private Practice, Ann Arbor, MI



**Dr. David Wong**  
Private Practice, Tulsa, Ok  
Clinical assistant Professor  
University of Oklahoma,  
Periodontics Department



**Dr. David Wong**  
Private Practice, Tulsa, Ok  
Clinical assistant Professor  
University of Oklahoma,  
Periodontics Department

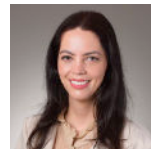

**Dr. Martinna Bertolini**  
Clinical Assistant Professor,  
Periodontics Department,  
University of Pittsburgh, PA,  
USA

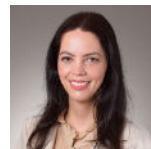

**Dr. Martinna Bertolini**  
Clinical Assistant Professor,  
Periodontics Department,  
University of Pittsburgh, PA,  
USA

## DAY 2

**08:00 AM\_\_CBCT Workflow.** Overdenture and full arch provisionalization—  
*Attendees bring their cases.*

*In the CBCT Workflow session, participants will delve into utilizing cone-beam computed tomography (CBCT) in dental implant planning. The session will address crucial aspects such as determining when a CBCT scan is necessary and mastering the art of interpreting the acquired images .*

**10:00 AM\_\_Development of peri-implant soft tissue profile with provisional restorations.** Soft Tissue Sculptors: Crafting the Perfect Peri-Implant Profile

*Attendees will explore the intricacies of developing a healthy peri-implant soft tissue profile, which is essential for long-term implant stability and aesthetic success. They will acquire the skills to manage and shape soft tissue around dental implants, ensuring optimal patient outcomes..*

**12:00 PM—— LUNCH BREAK + CLINICAL VIDEOS——**

**1:00 PM\_\_ Conversion therapy-I**

*Attendees will learn the intricacies of full-arch immediate provisionalization, maximizing function while ensuring a seamless healing process. Attendees will explore cutting-edge strategies and methods for the entire arch's immediate provisionalization, an essential skill for providing patients with immediate aesthetics and function. They will also explore the various design options and materials to create the most durable and natural-looking prosthetics.*

**2:00 PM\_\_ Conversion therapy-II.**

*Attendees will acquire valuable insights into impression techniques for single-tooth and full-arch dental restorations. Hands-on demonstrations will teach them how to create accurate and efficient impressions, ensuring successful implant-supported restorations..*

**3:00-6:00 PM\_\_CLINICAL SESSION\_\_Hands-on full-arch impression and conversion therapy with immediate implant placement.**

*This clinical session will provide essential knowledge and practical skills for efficient and successful full-arch rehabilitations. In this engaging clinical session, participants will experience a hands-on demonstration of full-arch impression techniques combined with immediate implant placement. Attendees will gain valuable practical knowledge and enhance their skills, enabling them to confidently perform these procedures in their practice. The session will provide insights into best practices and the latest technological advancements. Through this interactive workshop, practitioners will be better equipped to provide optimal patient treatment outcomes.*

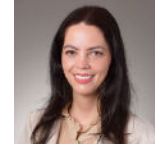

**Dr. Martinna Bertolini**  
Clinical Assistant Professor,  
Periodontics Department,  
University of Pittsburgh, PA,  
USA



**Dr. Martinna Bertolini**  
Clinical Assistant Professor,  
Periodontics Department,  
University of Pittsburgh, PA,  
USA



**Dr. Jayden Li**  
Clinical assistant professor,  
University of Michigan,  
Periodontics Department,  
MI, USA

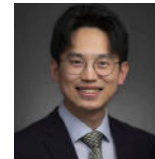

**Dr. Jayden Li**  
Clinical assistant professor,  
University of Michigan,  
Periodontics Department,  
MI, USA

# SESSION 5

## SURGICAL & PROSTHETIC CHALLENGES IN DENTAL IMPLANTS

### DAY 1

#### 8:00 AM \_\_\_ 10 keys for Success. Avoiding Complications Related to Extraction and Socket Augmentation.

*Participants will gain valuable insights into the potential complications that can arise from extraction socket augmentation, as well as effective prevention and management strategies. This session will equip participants with the knowledge and skills to navigate these challenges and ensure successful dental implant outcomes.*

#### 9:00 AM \_\_\_ 10 keys for Success. Overcoming Intra-Operative Complications.

*Attendees will gain invaluable insights into managing intra-operative complications during immediate, early, and delayed single implant placements. They will also acquire strategies for identifying risks and mitigating potential issues to ensure successful outcomes.*

#### 11:00 AM \_\_\_ CLINICAL SESSION \_\_\_ Treatment planning for immediate implant placement in the esthetic and molar areas. Attendees bring their case.

#### 12:00 PM ——— LUNCH BREAK + CLINICAL VIDEOS ———

#### 1:00 PM \_\_\_ Esthetic Complications. Designs, structures, materials, and more!

*Attendees will explore the intricacies of managing esthetic complications in dental implants, learning to distinguish between cases that can be addressed with soft and hard tissue interventions and those that necessitate implant removal. They will comprehensively understand the factors influencing the decision-making process and the best practices to achieve optimal esthetic outcomes.*

#### 2:00 PM \_\_\_ Soft-tissue conditioning. Soft-Tissue Secrets for Implant Success.

*Attendees will learn the art of soft-tissue conditioning, a critical aspect of implant dentistry that promotes long-term success and minimizes complications. They will explore techniques for managing peri-implant tissues, ensuring optimal healing and aesthetic outcomes.*

#### 3:30-6:00 PM \_\_\_ CLINICAL SESSION \_\_\_ Hands-on Mastery of Soft-Tissue Conditioning for Implant Success.

*Attendees will learn how to expertly perform soft-tissue conditioning around dental implants, a crucial skill in preventing complications and ensuring long-term success. Through hands-on practice, participants will acquire the techniques necessary to maintain optimal soft-tissue health in various clinical situations..*



**Dr. Robert Levine**

Adjunct assistant professor,  
University of Temple,  
Periodontics Department,  
PA, USA



**Dr. Robert Levine**

Adjunct assistant professor,  
University of Temple,  
Periodontics Department,  
PA, USA



**Dr. Fadi Hasan**

Private Practice, Sterling, VA  
USA



**Dr. Fadi Hasan**

Private Practice, Sterling, VA  
USA

## DAY 2

### 08:00AM\_\_\_Prosthetic Complications in full-arch Implant Placement.

*This educational session will explore the potential prosthetic complications that can arise during full-arch implant placement, including design, material selection, mechanical failure, and maintenance challenges, to enhance clinical outcomes and patient satisfaction.*



**Dr. Tarek Assi**  
Private Practice  
Coral Springs, Florida

### 10:00 AM\_\_\_ Biologic complications. Implant Guardians: Tackling Peri-Implant Mucositis and Peri-Implantitis

*This course covers biologic complications of dental implants, such as peri-implant mucositis and peri-implantitis. Attendees will learn to identify, prevent, and manage these complications and explore the latest research, diagnostic tools, and treatments. The course emphasizes evidence-based strategies and provides practical tips for everyday clinical practice.*

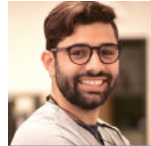

**Dr. Andrea Ravida**  
Program Director, Periodontics  
Department, University of  
Pittsburgh PA, USA

### 11:00 AM \_\_CLINICAL SESSION\_\_\_Treatment planning for immediate implant placement in the esthetic and molar areas. Attendees bring their case.

### 12:00 PM——— LUNCH BREAK + CLINICAL VIDEOS———

### 1:00 PM\_\_\_Intra-operative Complications in full-arch and multiple Implant Placement. More implants, more complications!!

*Attendees will explore the challenges and complexities of intra-operative complications during full-arch and multiple implant placements, acquiring strategies to prevent and manage such occurrences. They will deepen their understanding of these intricate procedures to ensure successful outcomes and enhance patient satisfaction..*



**Dr. Tarek Assi**  
Private Practice  
Coral Springs, Florida

### 2:00 PM\_\_\_Surgical complications related to guided bone regeneration and sinus floor elevation.

*Participants will explore the potential surgical complications associated with guided bone regeneration and sinus floor elevation procedures. They will learn valuable insights on risk identification, prevention, and effective management strategies to ensure optimal patient outcomes.*



**Dr. Tarek Assi**  
Private Practice  
Coral Springs, Florida

### 3:00-6:00 PM\_\_CLINICAL SESSION\_\_\_Hands-on model with different clinical complication scenarios.

*Attendees will engage in an interactive, hands-on clinical session, where they will tackle various complex dental implant scenarios. During this exciting session, attendees will expand their knowledge of dental implant complications and learn how to think on their feet and adapt to the ever-changing clinical landscape.*