

CLINICAL SESSIONS

**IMPLANT SURGICAL
PROGRAM**

S5

SESSION 5

SURGICAL & PROSTHETIC CHALLENGES IN DENTAL IMPLANTS

DAY 1

3:00-6:00 PM_Hands-on model with different clinical complication scenarios with attendees competing for best treatment options.

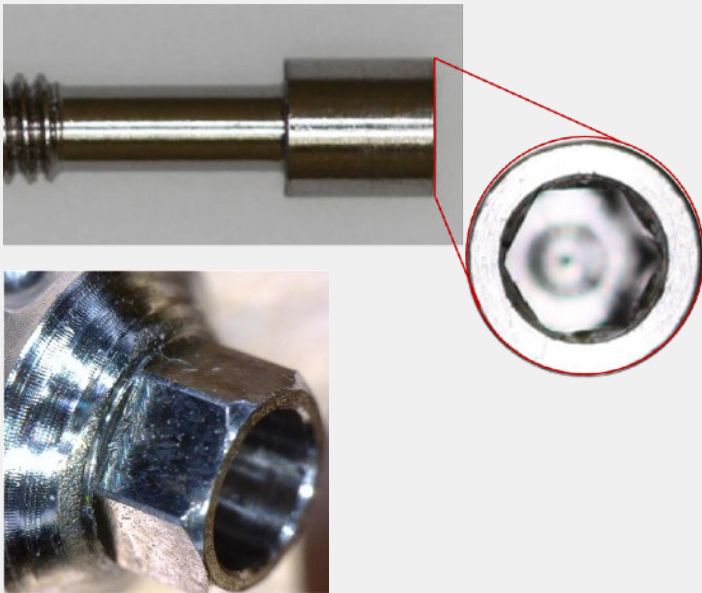

Attendees will engage in an interactive, hands-on clinical session, where they will tackle various complex dental implant scenarios. They will compete to devise the best treatment options, honing their problem-solving and decision-making skills in the process. During this exciting session, attendees will not only expand their knowledge of dental implant complications but also learn how to think on their feet and adapt to the ever-changing clinical landscape.

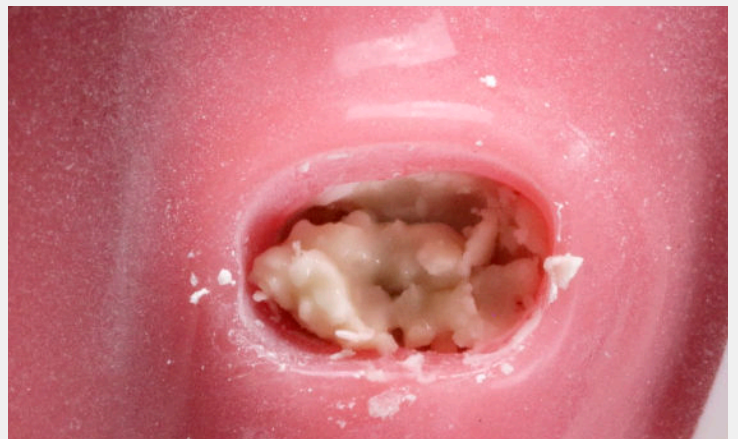
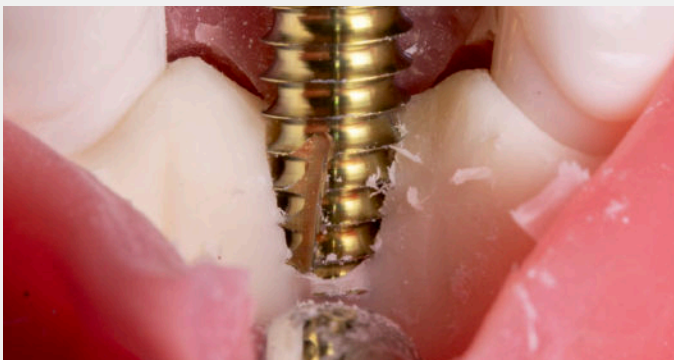

Educators:



Dr. Robert Levine

Adjunct assistant professor,
University of Temple,
Periodontics Department,
PA, USA



Dr. Naif Sinada

Private Practice, AR, USA

DAY 2

3:30-6:00 PM_Hands-on Mastery of Soft-Tissue Conditioning for Implant Success.

Attendees will learn how to expertly perform soft-tissue conditioning around dental implants, a crucial skill in preventing complications and ensuring long-term success. Through hands-on practice, participants will acquire the techniques necessary to maintain optimal soft-tissue health in various clinical situations.

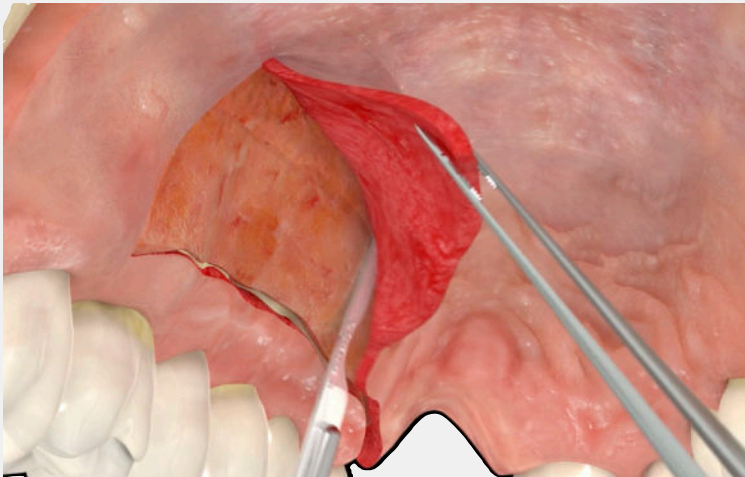
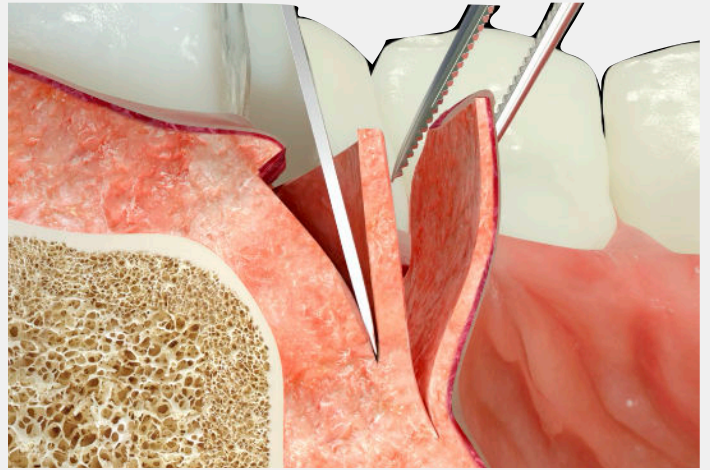

Educators:



Dr. Fadi Hasan
Private Practice, Sterling, VA
USA

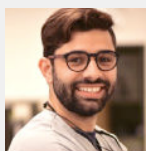

Dr. Andrea Ravida
Program Director, Periodontics
Department, University of
Pittsburgh PA, USA





<https://www.misch.com>



customerservice@misch.com



(934) MISCH-ED



Misch Implant Institute, Inc,
Florida, USA

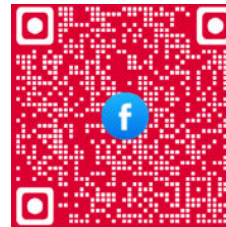
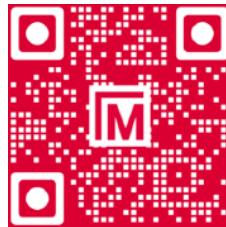
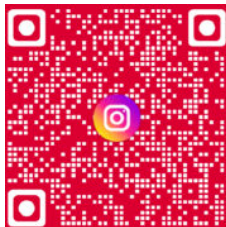

Official Disclaimer

Course location, times and lodging location are subject to change. Neither the content of a program or the use of specific products in courses should be construed as indicating endorsement or approval of the views presented or the products used by the ADA or any of its respective subsidiaries, councils or commissions.

