

# **CLINICAL SESSIONS**

**IMPLANT SURGICAL  
PROGRAM**

**S4**

# SESSION 4

## PLACEMENT OF IMPLANTS INTO FRESH EXTRACTION SOCKETS

### DAY 1

3:30-6:00 PM \_Immediate implant placement in anterior and molar sites.

*Attendees will explore the intricacies of immediate implant placement in the esthetic zone, honing their skills in 3D planning and execution. Through hands-on practice, participants will learn to seamlessly integrate implants, ensuring optimal esthetic outcomes.*

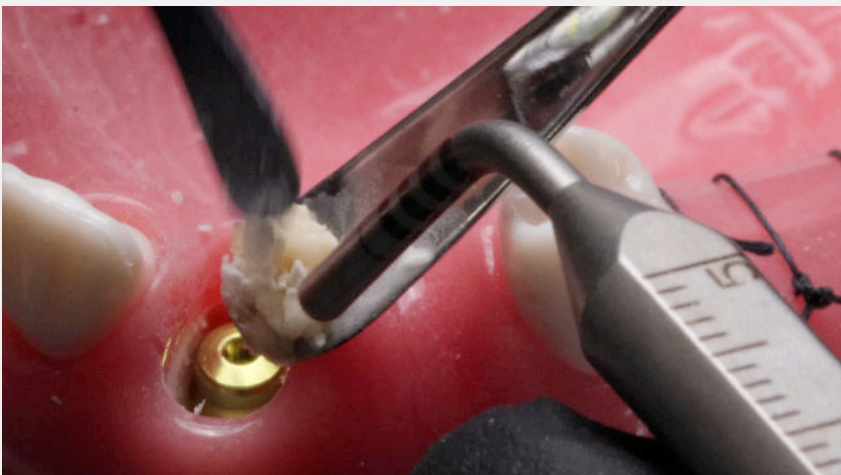
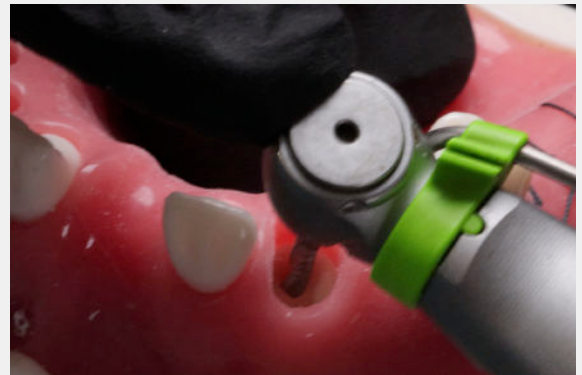
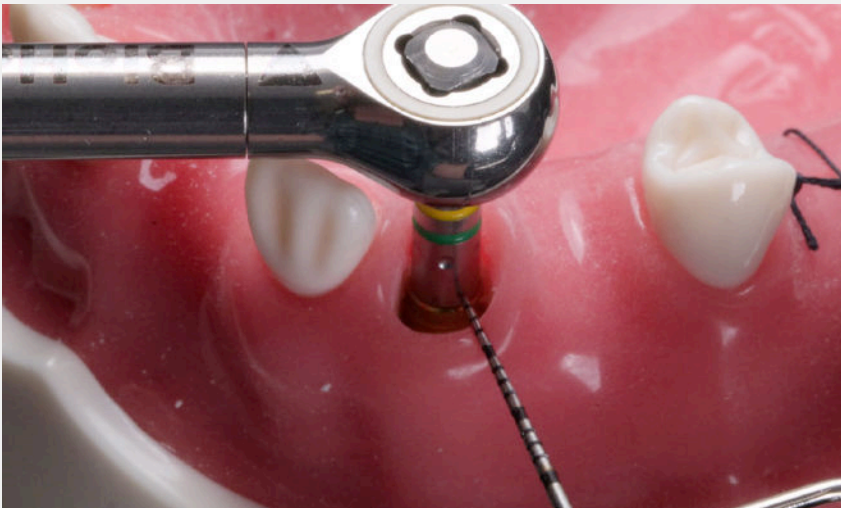

### Educators:

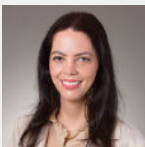

**Dr. Martinna Bertolini**  
Clinical Assistant Professor,  
Periodontics Department,  
University of Pittsburgh, PA,  
USA



**Dr. David Wong**  
Private Practice, Tulsa, Ok  
Clinical assistant  
Professor University of  
Oklahoma, Periodontics  
Department

## DAY 2

3:00-6:00PM\_Multiple implant and overdenture impression with immediate implant placement.

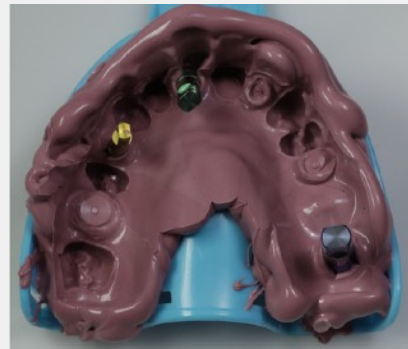

*This clinical session will provide essential knowledge and practical skills for efficient and successful full-arch rehabilitations. In this engaging clinical session, participants will experience a hands-on demonstration of full-arch impression techniques combined with immediate implant placement.*

*Attendees will gain valuable practical knowledge and enhance their skills, enabling them to confidently perform these procedures in their own practice. The session will provide insights into best practices and the latest technological advancements in the field.*

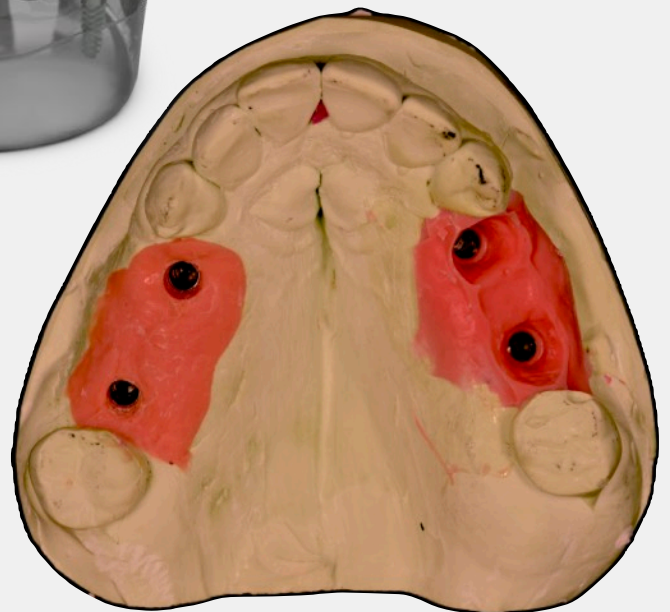
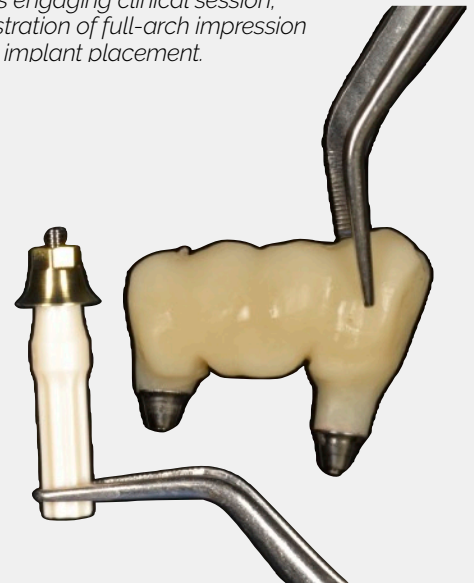

### Educators:



**Dr. Banu Karayazgan**  
Chair, Prosthodontics  
Department, University of  
Pittsburgh, PA, USA



**Dr. Martinna Bertolini**  
Clinical Assistant Professor,  
Periodontics Department,  
University of Pittsburgh, PA,  
USA



<https://www.misch.com>



[customerservice@misch.com](mailto:customerservice@misch.com)



(934) MISCH-ED



Misch Implant Institute, Inc,  
Florida, USA

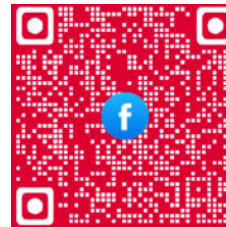
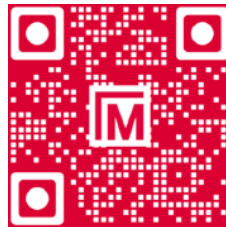
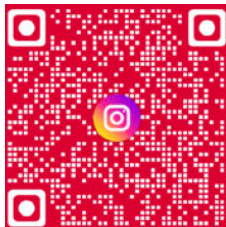

Official Disclaimer

Course location, times and lodging location are subject to change. Neither the content of a program or the use of specific products in courses should be construed as indicating endorsement or approval of the views presented or the products used by the ADA or any of its respective subsidiaries, councils or commissions.

