

CLINICAL SESSIONS

**IMPLANT SURGICAL
PROGRAM**

SB

SESSION 3

IMPLANT PLACEMENT WITH SIMULTANEOUS GRAFTING

DAY 1

3:00-6:00PM_Hands-on implant placement in a deficient ridge with simultaneous bone regeneration.

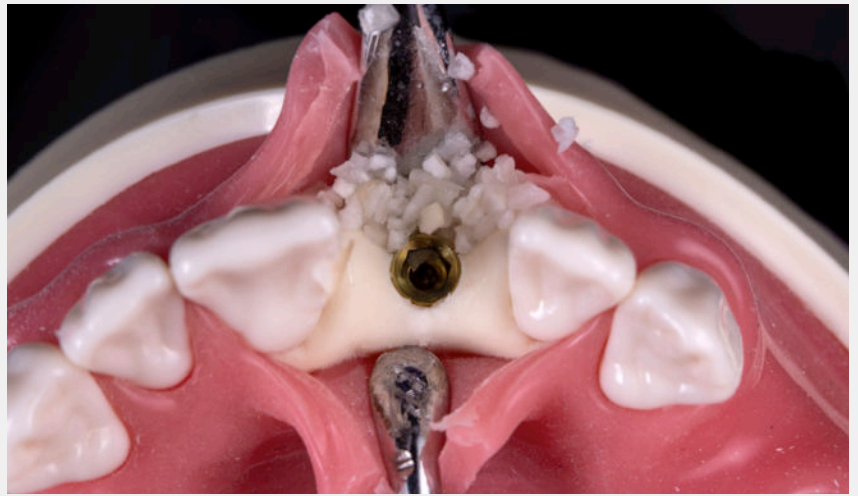

You will acquire invaluable hands-on experience in placing dental implants within deficient ridges, all while mastering the art of simultaneous bone regeneration. This skill-focused session will provide participants with the knowledge and confidence to tackle challenging clinical cases in their own practices.



Educators:



Dr. Muhammad Saleh

Assistant Professor, Periodontics
Department University of
Michigan, MI, USA.
Private Practice, Birmingham, MI



Dr. Pier Gallo

Private Practice, Bogota,
Columbia.

DAY 2

3:30-5:00PM_Hands-on implant placement with crestal sinus floor elevation.

Using state of the art specially Typodonts specially fabricated and customized for the Misch institute, this clinical session will empower participants with the practical skills and knowledge to perform this advanced technique with confidence.

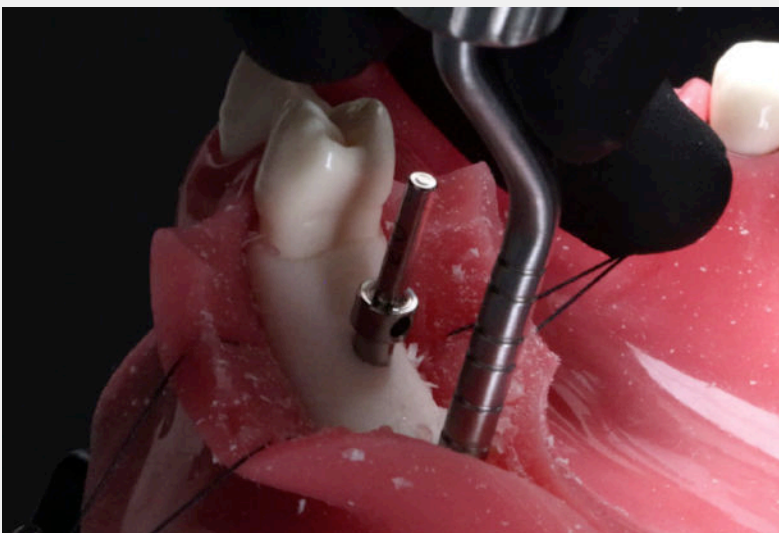

Attendees will immerse themselves in hands-on implant placement, learning the intricacies of simultaneous crestal sinus floor elevation to achieve optimal results.

Educators:

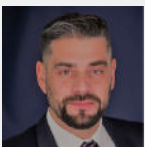

Dr. Rodrigo Neiva
Chair, Periodontics Department
University of Pennsylvania, PA,
USA

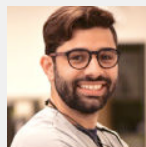

Dr. Andrea Ravida
Program Director, Periodontics
Department, University of
Pittsburgh PA, USA



<https://www.misch.com>



customerservice@misch.com



(934) MISCH-ED



Misch Implant Institute, Inc,
Florida, USA

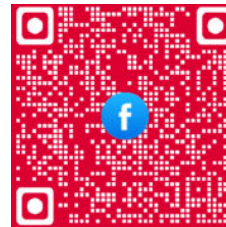
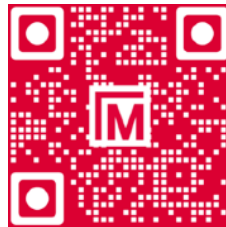
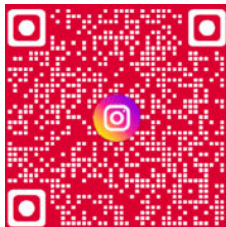

Official Disclaimer

Course location, times and lodging location are subject to change. Neither the content of a program or the use of specific products in courses should be construed as indicating endorsement or approval of the views presented or the products used by the ADA or any of its respective subsidiaries, councils or commissions.

