

# **CLINICAL SESSIONS**

**IMPLANT SURGICAL  
PROGRAM**

**S2**

# SESSION 2

## MULTIPLE IMPLANT PLACEMENT IN SITES WITH ADEQUATE BONE IN PARTIALLY AND FULLY EDENTULOUS PATIENT

### DAY 1

3:00-6:00PM\_\_Hands-on 3D multiple implant placement the different clinical scenarios.



*Participants will engage in practical exercises to simulate various clinical scenarios, allowing them to develop the skills and confidence necessary for successful implant procedures.*

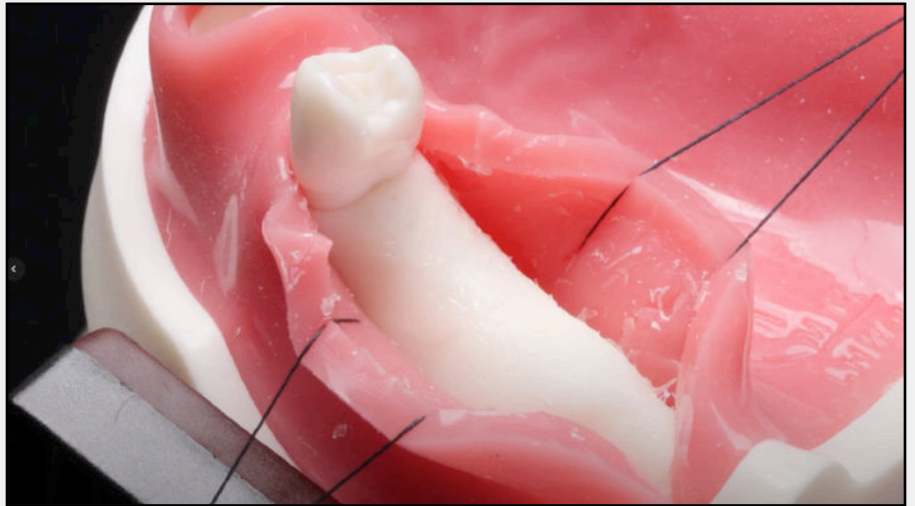

*You will gain invaluable experience in planning precise implant positions, and implementing efficient techniques to handle diverse clinical situations.*



### Educators:

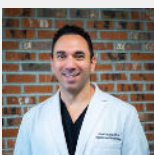

**Dr. Amar Katranji**

Private Practice, Ann Arbor, MI

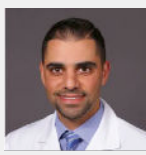

**Dr. Furat George**

Private Practice, Ann Arbor, MI  
Adjunct Clinical assistant Professor  
University of Michigan, Periodontics  
Department, MI, USA

## DAY 2

3:30-6:00PM\_Hands-on Guided 3D implant placement for an overdenture.

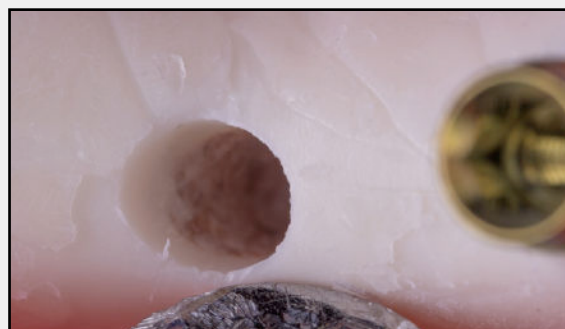
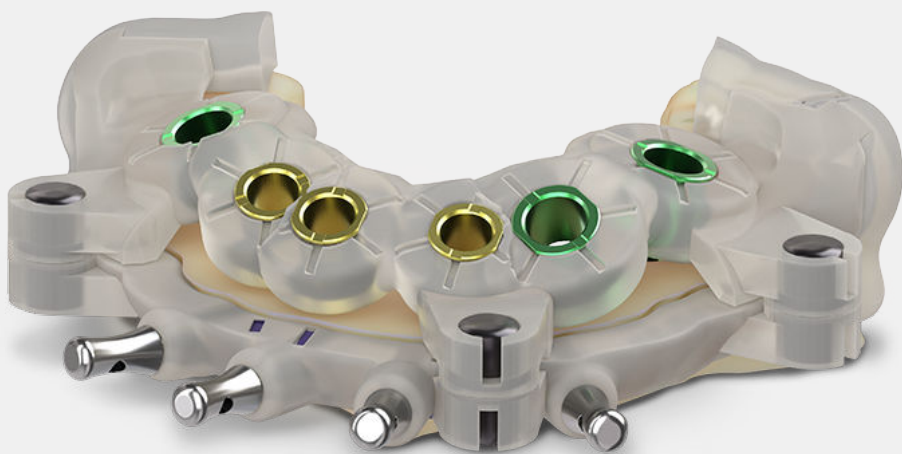

*By working with realistic models and guided by experienced instructors, attendees will gain valuable experience in managing complex implant cases, ensuring successful outcomes in your practice.*

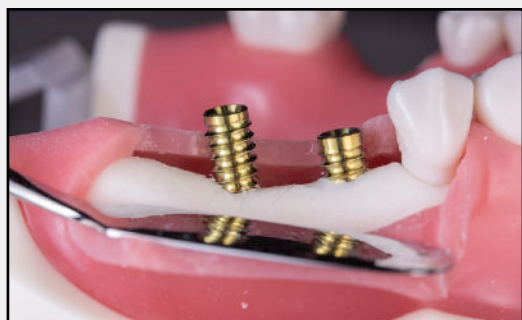

*During the hands-on training session for three-dimensional dental implant placement in abundant bone, participants will engage in practical exercises to develop their skills and confidence in implant procedures. The session will emphasize proper planning, accurate positioning, and precise drilling techniques in various bone densities, with a focus on cases with ample bone availability.*



## Educators:



**Dr. Jayden Li**  
Clinical assistant professor,  
University of Michigan,  
Periodontics Department,  
MI, USA



**Dr. Naif Sinada**  
Private Practice, AR, USA





<https://www.misch.com>



[customerservice@misch.com](mailto:customerservice@misch.com)



(934) MISCH-ED



Misch Implant Institute, Inc,  
Florida, USA

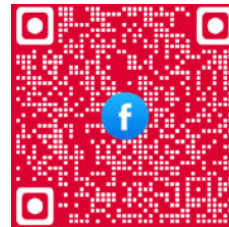
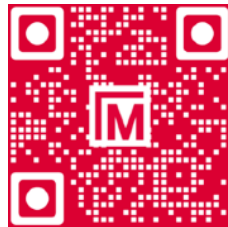
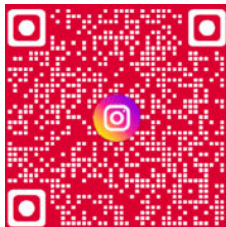

Official Disclaimer

Course location, times and lodging location are subject to change. Neither the content of a program or the use of specific products in courses should be construed as indicating endorsement or approval of the views presented or the products used by the ADA or any of its respective subsidiaries, councils or commissions.

