

CLINICAL SESSIONS

**IMPLANT SURGICAL
PROGRAM**

S1

SESSION 1

EXTRACTION, RIDGE PRESERVATION AND SINGLE IMPLANT PLACEMENT

DAY 1

3:00-6:00PM_Hands-on Extraction & socket grafting.



During the Hands-on Socket Grafting session, participants will engage in practical exercises to master various clinical scenarios associated with socket grafting.



Attendees will be provided the opportunity to work with diverse grafting materials and techniques, allowing them to gain valuable experience and confidence in managing a range of clinical cases. The session aims to equip dental professionals with the skills and knowledge necessary for successful socket grafting.

Educators:



Dr. Mauricio Araujo
Program Director, Periodontics Department,
State University of Maringa, Maringa, Brazil
Private practice, Maringa, Brazil

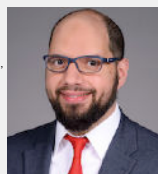

Dr. Muhammad Saleh
Assistant Professor, Periodontics
Department University of Michigan, MI, USA
Private Practice, Birmingham, MI

DAY 2

3:30-6:00PM_Hands-Free hand and guided 3D
implant placement.



By working with realistic models and guided by experienced instructors, attendees will gain valuable experience in managing complex implant cases, ensuring successful outcomes and improved patient satisfaction..

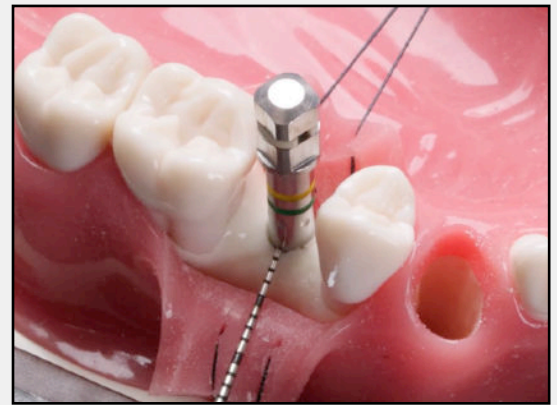

During the hands-on training session for three-dimensional dental implant placement in abundant bone, participants will engage in practical exercises to develop their skills and confidence in implant procedures. The session will emphasize proper planning, accurate positioning, and precise drilling techniques in various bone densities, with a focus on cases with ample bone availability.

Educators:



Dr. Rafael Siqueira
Program Director, Periodontics
Department, VCU, VA, USA

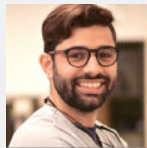

Dr. Andrea Ravidà
Program Director, Periodontics
Department, University of
Pittsburgh PA, USA



<https://www.misch.com>



customerservice@misch.com



(934) MISCH-ED



Misch Implant Institute, Inc,
Florida, USA

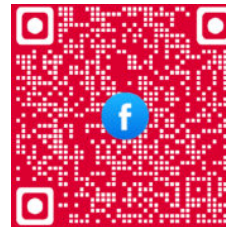
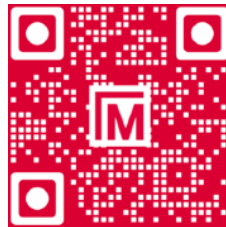
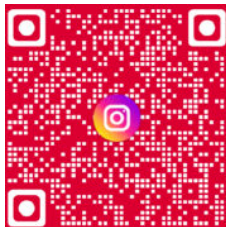

Official Disclaimer

Course location, times and lodging location are subject to change. Neither the content of a program or the use of specific products in courses should be construed as indicating endorsement or approval of the views presented or the products used by the ADA or any of its respective subsidiaries, councils or commissions.

